

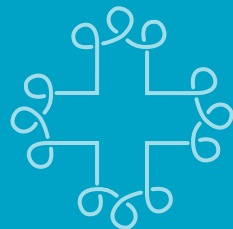

choristers
guild

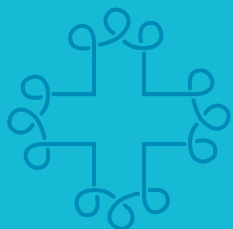

THREE

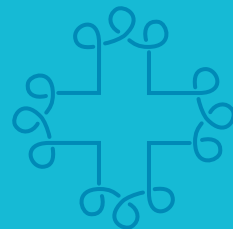

HYMNS OF PRAISE

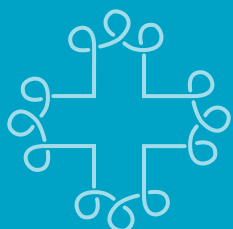
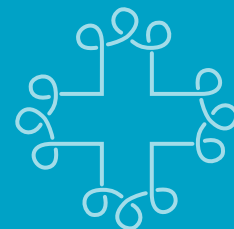

Come, Thou Almighty King
(ITALIAN HYMN)

For the Beauty of the Earth
(DIX)

This Is My Father's World
(TERRA BEATA)

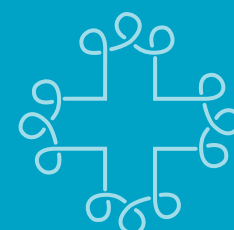

Come, Thou Almighty King

Handbells used: 2 octaves (15 bells); 3 octaves (22 bells)

Handbell notation for two octaves (15 bells) and three octaves (22 bells). The notation is written on a grand staff with treble and bass clefs. The key signature is one sharp (F#). The melody is written on the treble clef staff, and the bass clef staff contains a few notes. Brackets labeled "opt." indicate optional bell positions for the 15-bell and 22-bell sets.

ITALIAN HYMN

Felice de Giardini, 1716-1796

arr. Bill Ingram

Stately

Copyright © 2000 Choristers Guild. All rights reserved. Printed in U.S.A.
 Reproduction of all or any portion in any form prohibited without permission of the publisher.

The CCLI license does not grant permission to photocopy this music.

For the Beauty of the Earth

As With Gladness Men of Old

Handbells used: 2 octaves (15 bells); 3 octaves (22 bells)

Handbell notation for 2 octaves (15 bells) and 3 octaves (22 bells). The notation shows a melodic line in the treble clef and a bass line in the bass clef, both in G major. The 3-octave line is marked "opt." and includes a bracketed section of three notes.

DIX

Conrad Kocher, 1786-1872

arr. Bill Ingram

Moderately

Copyright © 2000 Choristers Guild. All rights reserved. Printed in U.S.A.
Reproduction of all or any portion in any form prohibited without permission of the publisher.

The CCLI license does not grant permission to photocopy this music.

This Is My Father's World

Handbells used: 2 octaves (15 bells); 3 octaves (22 bells)

Handbell notation consisting of two staves. The upper staff is in treble clef and the lower staff is in bass clef. The key signature has one sharp (F#). The melody is written as a sequence of notes. Brackets labeled 'opt.' indicate optional bell positions: one bracket spans the first four notes of the upper staff, and another bracket spans the last three notes of the upper staff.

TERRA BEATA
 Traditional English melody
 adapt. Franklin L. Sheppard, 1852-1930
 arr. Bill Ingram

Flowing

Copyright © 2000 Choristers Guild. All rights reserved. Printed in U.S.A.
 Reproduction of all or any portion in any form prohibited without permission of the publisher.

The CCLI license does not grant permission to photocopy this music.

